Allegation about Fraud, Theft or Corruption by Employee of the School Whistle Blower's Charter

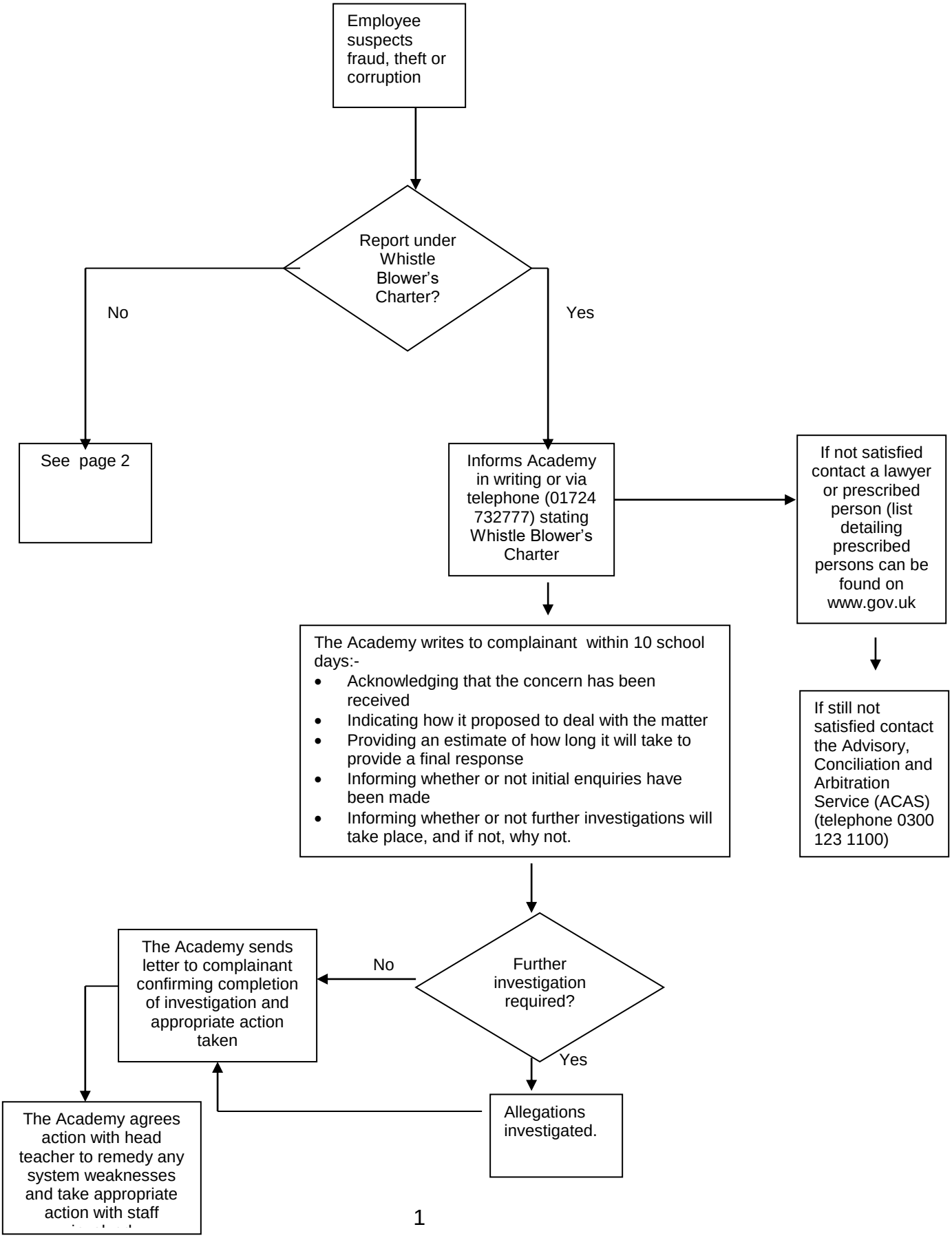
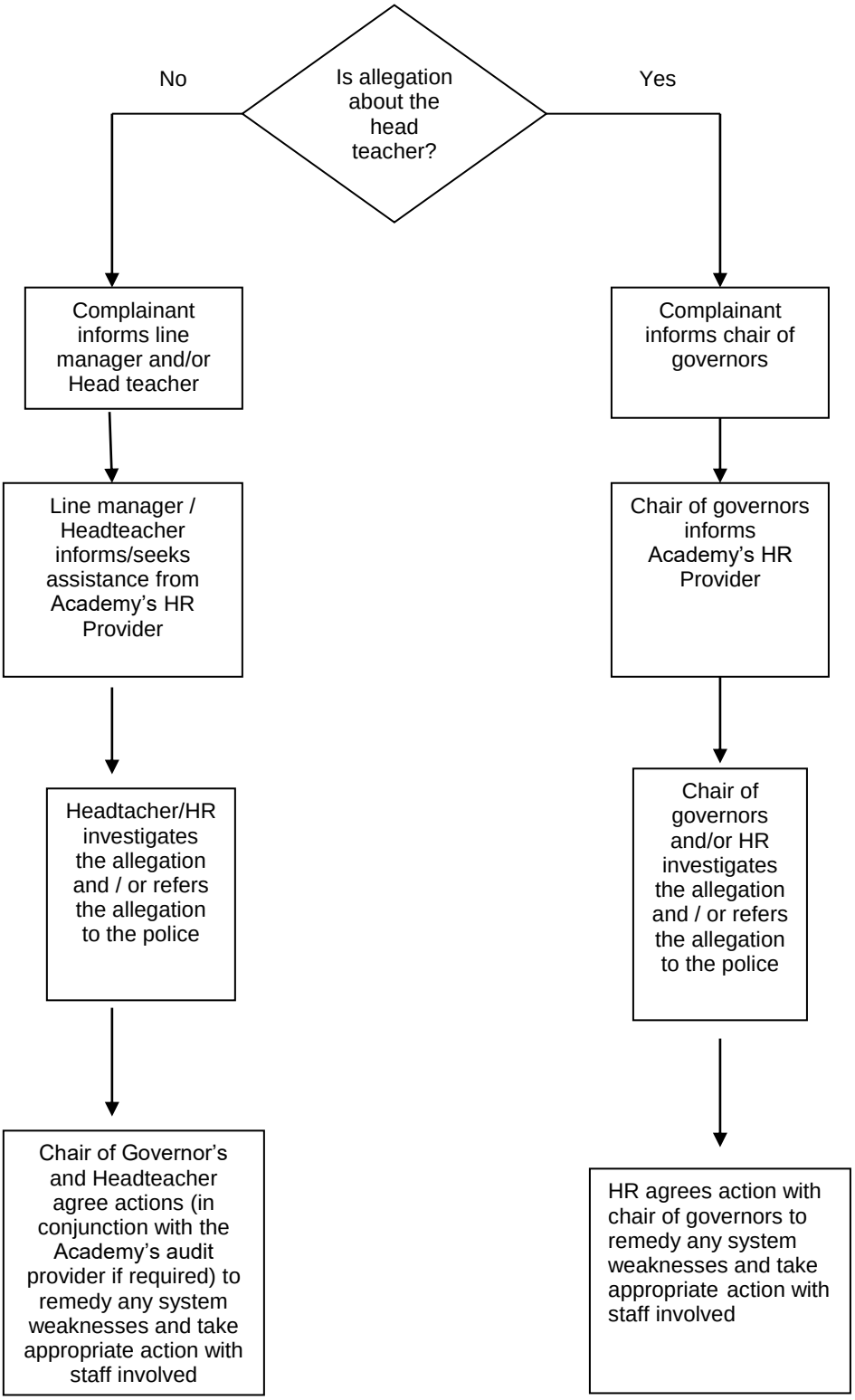
Allegation about Fraud, Theft or Corruption by Employee of the School Usual Procedure