Allegation about Fraud, Theft or Corruption by Employee of the School Whistle Blower's Charter

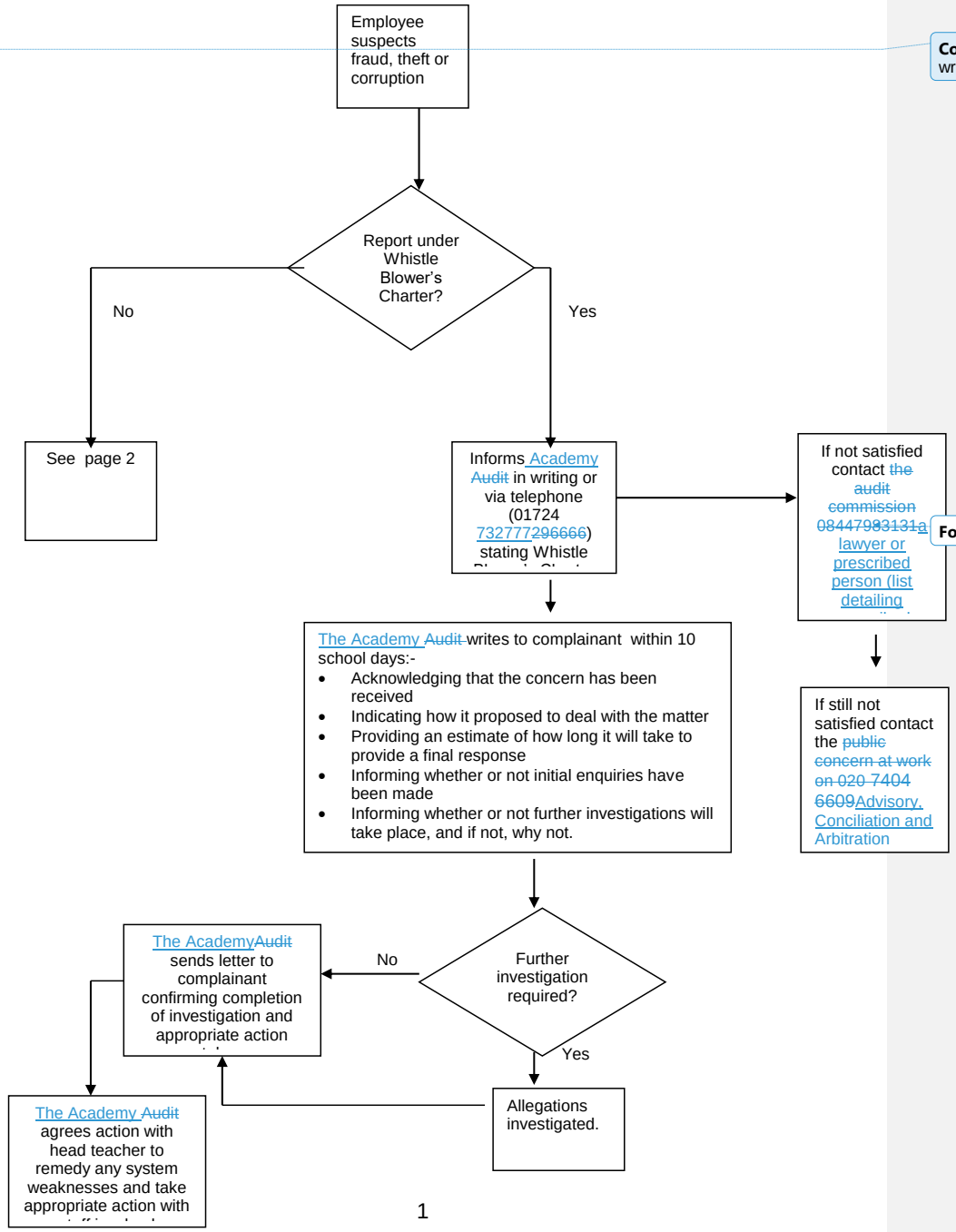

Commented [HJ1]: This process needs a complete re-write

Formatted: Centered
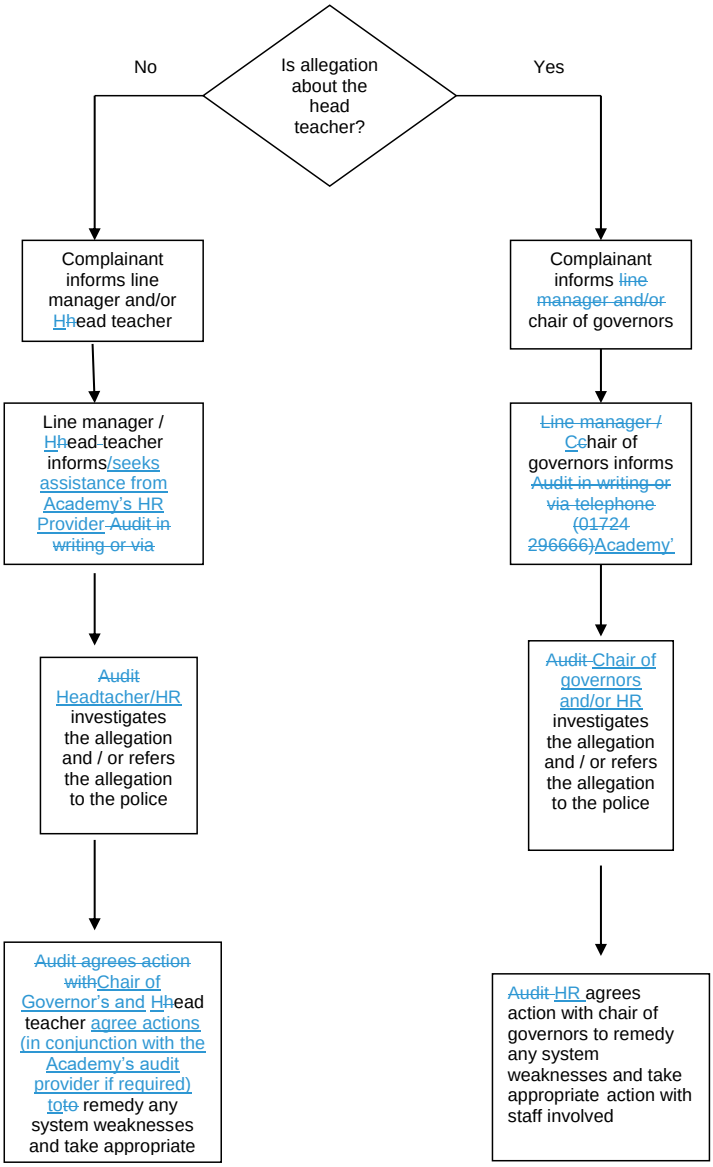
Allegation about Fraud, Theft or Corruption by Employee of the School Usual Procedure